Richmond Record-Herald

VOL. XXVI— SIXTEENTH YEAR | RICHMOND, CONTRA COSTA COUNTY, CAL.—TUESDAY, MAY 8, 1917. | NUMBER 70.

Masked Bandits Slug Man

BAR PROTESTANTS TO INSIST THAT COUNCIL MAKE FULL PROBE OF PULLMAN CASE

MERCHANTS UP IN ARMS, MUNICIPAL MARKET NOT CATCHING FISH BUT IS BUYING FROM THE TRUST

The meeting of the Merchants association held last evening developed the fact that the alleged municipal market for which the city council is spending the money of the taxpayers of the city is not a free market at all. It's original purpose was to drive the middleman out of business, the produce was to have been purchased from the producer. But nothing of the kind is being done, the "trusts" are still being patronized.

When the market was first established, and it was done without consulting with any of the merchants of the city who have established places of business, there was a great-to-do made about the fact that fishing boats and nets had been purchased, and the fish was being caught.

The merchants found out last night much to their disgust, that all the above mentioned talk was bunk pure and simple, and that the fish, which is an inferior quality was being purchased by the City commission from the "fish trust" of San Francisco, and the great bulk of the other produce which is also of a poor quality is being bought from the San Francisco middlemen. The same old prices are being paid for it, and the much sought for relief is not at hand.

The matter was discussed pro and con, and it seemed to be the opinion of the merchants that the council was exceeding its authority in using the money of the taxpayers in the manner that they are.

It was the idea of the majority of them, that the least the council could have done, merely as a matter of courtesy, was to have con-

(Continued on Page Four)

WHEN PEACE IS DECLARED THEN VOTE FOR PLAYGROUNDS AND PUBLIC MUNICIPAL BATHS

The city administration has enlisted the school children in the quarter million dollar bond campaign for playgrounds and public baths. Every child today who is attending the public schools was provided with a tag advocating the bond issue. Of course the little children submitted to this cheap form of advertising the administration's aspirations, because they do not know what it is all about.

As was pointed out by the Record-Herald some days ago, this is an inopportune time to burden the citizens of this community with further bonded indebtedness, for nobody knows what the future holds in store for us. The nation is in the throes of a mighty war and every resource at our command will be required to meet the expense of carrying it on. Other cities throughout the United States are husbanding their every resource, while we are going on with a fine disregard for expenses, for what do the mayor and city council care for the cost of and project so long as the taxpayers must meet the bills?

A case in point is the mayor's pet project of a tunnel, highway and municipal dock. These projects cost the city nearly a million dollars, and what are the people, or anybody else, getting out of them? Absolutely nothing. Added to this cost, too, is the salary of a hundred and fifty dollars each month for a man to sit around and do nothing, with the high sounding title of "harbormaster."

If this scheme of bonds for playgrounds and public baths is to be a duplicate of the tunnel, highway and municipal dock, then the taxpayers do not want them. It is time to call a halt and it is also time for the people of the city to elect men to office who will conserve the public interests more than has hitherto been accorded them by the present administration.

Patriotic Meeting

Tomorrow Night, May 9, 1917

Lincoln School Auditorium

Band Music Good Speaking

Under the Auspices of the

American Red Cross

GENERAL HUGH L. SCOTT—of the United States army who officially welcomed Marshall Joffre and Premier Viviani of France to this country.

WOMAN TELLS OF LEASE TO GREEK OWNER AT HEARING

Testimonial drinking played a more important part in the liquor license probe of the Pullman hotel, than did the council's investigation last night.

Witnesses subpoened for the hearing laid more stress on the drinking at the hotel bar than they did on matters of more importance.

John Smith, proprietor of the bar is alleged by residents in the Pullman district to have violated the city liquor ordinance in transfering his bar license to two Greeks.

WITNESSES CALLED.

Mrs. Mary Shumard of Pullman, one of the protestants was the first witness called. She testified to having seen a copy of a lease shown her by Mrs. Smith in which the bar and hotel had been transferred to the two Greeks, Tom Aregonsea and George Lorenza. Mrs. Shumard stated that on January 3 of this year Mrs. Smith had in-

(Continued on Page Four)

CITY HIRES HART AT $300 AS AN ASSISTANT

Attorney W. H. Hart of San Francisco was last evening appointed by the city council at the request of City Attorney D. J. Hall as assistant in the suit of the City of Richmond against the Santa Fe company over certain tidelands on the outer waterfront.

Hart will receive $300 for his services. The city will also pay $25 a day for copies of expert testimony in the case.

LAST MINUTE NEWS

CASE GOES OVER.

MARTINEZ, May 8.—The case of Walter Hughes and W. Raven charged with conspiracy was postponed one week on a demurrer filed yesterday.

FISHERMEN CAUGHT.

MARTINEZ, May 8.—Joe Smith and W. Raitt, Richmond fishermen were arrested here today on charges of illegal fishing. Similar charges were placed against Luke Petrich and Vincent Natkovitch of Giant.

HABEAS CORPUS.

MARTINEZ, May 8.—A habeas corpus petition returnable Thursday was filed in the charge of murder pending against Harold Park, San Francisco Chinese said to be involved in the tong war in this city.

SAN PABLO MAN DIES.

MARTINEZ, May 8.—Thomas Silvera, of San Pablo brought to the county hospital yesterday died this morning.

POSTPONE CLUB.

The weekly meeting of the Hui Umi club which was to have been held at the home of Miss Adele Biggs on Eleventh street last evening was postponed owing to Reginald Biggs, brother of the hostess having an attack of measles.

CITY JAIL IS IN NEED OF MUCH IMPROVEMENT

According to a report from Sanitary Inspector Edward T. Ross of the State Board of Health the Richmond city jail is unsanitary.

Ross in a communication to the city council last evening recommended that baths be installed in the jail, proper washing facilities and proper lavatories.

MUNICIPAL CONCERT AT SCHOOL TONIGHT

Tonight at the Lincoln school, the Municipal Band will present its third concert this year. The affair will be interspersed with dancing and singing together with the rendering of several violin selections

Miss Amelia Maytorena, appearing in one of the special acts of the evening is a violinist of note.

COUNCILMAN TERMS CITY GARDENS A JOKE

Richmond's municipal gardens are a joke.

At least that's what Councilman William Lane termed them last night. He said:

"It takes two men half a day to plant one bean."

The gardens were started for economic principals at first but are proving extremely costly.

SPEAKS HERE.

Assistant Superintendent of Playgrounds J. B. Nash of Oakland will be one of the principal speakers at the banquet on the west side tonight.

RICHMOND MEN! HERE IS MAN WHO NEEDS CLOTHING VERY BAD

Once G. P. Molloy of Stege was strong, healthy and possessed all of the faculties necessary for existance in this world.

Then he fell a victim to a dread disease which sapped the strength from his limbs, bent his feet in unsightly shapes, crooked his toes and fingers and made him an invalid for many months. There was doctor bills to be met, nurses to be paid and groceries to be bought.

What little funds he did have in store were rapidly diminished until now he must ask charity. He hates the thought of receiving alms—he argues that he is a big, somewhat healthy man—but fingers and toes, are gone. Doctors amputated them to save his life.

Molloy needs many things but mostly clothing. Good people if you have any bring them to the Record-Herald office.

RICHMOND HAS LEPER; HEALTH DEP'T WORRIES

What to do with Mrs. H. J. Ramoyda of 436 Fifteenth street suffering from an attack of leprosy is puzzling the attaches of the city health department.

"We can't ship the woman to Martinez, we can't send her to the Isolation hospital in San Francisco and there is no way at present to arrange for her transportation to the Moloki islands" stated Dr. Blake today.

Dr. H. L. Cummings of the State Board of Health who made a full diagnosis of the case last evening reported to Dr. Blake today that the woman was suffering from an advanced stage of leprosy.

CHAMPION HEARS OF BROTHER'S DEATH

W. J. Champion, 124 Fourth street received word today of the death of his brother Stephen J. Champion at San Mateo. The deceased was at a hospital in that city recovering from a brief illness.

Arrangements have been made to ship the body to this city for burial from the Wesley Methodist church on Thursday at 2:30 o'clock.

Undertaker E. B. Smallwood is arranging the funeral.

$15,000 IN TRUCKS CONTEMPLATED BY CITY COUNCIL

Bids were last evening asked by the city council for a hook-and-ladder truck and a 750 gallon pumping engine for this city.

The truck is to be equipped with 50 foot extension ladders to enable the firemen to reach the roofs of the taller buildings of this city.

Bids on the new apparatus will be opened next Monday night. The equipment will cost about $15,000.

NEW SERGEANT.

Sergeant O. C. Yonne has been stationed in this city to relieve Sergeant Edward O'Brien who has been transferred. Sergeant Yonne will have his headquarters in the First National Bank building and will recruit new members.

THOMAS CROXWELL SET ON AT EVANS ROOMING HOUSE AND BEATEN; MEN ESCAPE

While a high powered motor car waited at the corner of Eighth street and Nevin avenue, three masked bandits called Thomas Croxwell, a pool hall man to the door of his rooms at the Evans rooming house, 318 Eighth street at 3:00 o'clock this morning and beat him with revolvers, when they found no money in the man's possession.

WAS SUPPOSED TO HAVE $150 ON HIM.

Croxwell, who operates a pool hall at 517 Macdonald avenue is said to have received $150 from the sale of property yesterday. Just how this information got out, Croxwell has no idea.

HEARD KNOCK ON DOOR, "PLEASE OPEN."

Croxwell heard a knock on his door shortly before 3:00 o'clock this morning.

"Please open", said a voice.

Croxwell unconscious of the danger, pulled the door back and was immediately confronted by three masked men who with leveled revolvers demanded his money.

Instead of complying with their demands Croxwell grabbed the nearest man. Immediately blows were rained on his head and face by the other two.

SCREAMS ATTRACT ROOMERS' ATTENTION.

Screaming and covered with blood, Croxwell dropped to the hallway floor. Immediately the men turned and fled, just as other roomers opened doors to ascertain what was the cause of the disturbance.

WOMAN SEES MEN LEAVE BUILDING.

Mrs. George Bottaro, living in an adjoining room saw the men race through the hallway.

"One man became confused and running through a rear door at the end of the hallway leaped from the second story of the lodging house to the ground. The other two men gained the street by the front steps.

CLIMBED IN CAB AT 8th AND NEVIN.

Still puzzled as to the whole affair, Mrs. Bottaro watched the men and saw them race to the corner of Eighth street and Nevin avenue where they jumped into a car which was waiting for them.

Meanwhile Croxwell was rushed to the Abbott emergency hospital here Dr. U. S. Abbott attended his injuries.

ROBBERY RIVALS CAR BARN AFFAIR.

The robbery is similar in many ways to the car barn robbery of the East Shore offices in this city several months ago when Elmer Woodworth, day car dispatcher was relieved of $1500 by three masked men who fled in a machine.

BAY CITY POLICE WORKING ON CASE.

Immediately following the robbery the case was reported to the police who in turn notified the authorities around the bay to be on the lookout for the machine and its occupants.

FROM TUOLUMNE.

J. J. Lumsden and wife accompanied by their daughter, Miss Violet Lumsden of Bigg Oaks, Tuolumne county are visiting for a few days as the guests of Mr. and Mrs. R. W. Byrn.

$15,000 SUIT TO BE HEARD AT MARTINEZ

Affidavits containing testimony of Mrs. Mary E. Hine serving six years in San Quentin for arson, were taken at San Rafael by Attorney W. D. Grady today in her suit against John Hine of this city for $15,000. The case comes to trial before Superior Judge R. H. Latimer at Martinez, May 16.

Mrs. Hine asks for $3000 from local property and $12,000 from property in Fresno and Hanford.

The depositions given by Mrs. Hine today were before a notary public.

YOUTH ESCAPES REFORM SCHOOL FOR HOME HERE

Chief Parole Officer R. A. Lang, of the Preston state school of Industry was in this city today endeavoring to locate E. F. Reisenstein formerly of Stege who recently escaped from the school.

Reisenstein created quite a lot of publicity for himself recently when he opened a butcher shop at the county line without funds and was nearly attacked by his creditors for his actions. According to information furnished Lang, Reisenstein is married. He was last seen in San Francisco two days ago.

O. R. LUDEWIG LANDS BIG CONTRACT FOR MEAT

O. R. Ludewig, pioneer businessman of this city and one of the popular candidates for the office of city councilman has received a big contract from the government to furnish meat to the three National Guard camps in this county.

In the past meat has been furnished all camps from the commissary department at the Presidio, but upon investigation the officers found that Ludewig's markets of Richmond could supply them much easier with as good if not better meat than they had formerly received.

TROUT SEASON OPENS MAY 1, 1917

WE ARE PREPARED TO SHOW YOU THE LARGEST STOCK OF FISHING TACKLE EVER SHOWN IN RICHMOND—SEE DISPLAY IN WINDOWS.

SQUARE DEAL HARDWARE CO.

R. B. DOUGALL, Phone Richmond 288 — We Give Home Trading Stamps — FREE DELIVERY — E. G. ARRINGTON, 328 Washington Ave.

Richmond Record-Herald

Published every afternoon except Sundays and Holidays by the Record-Herald Company

Sixth Street, near Macdonald Ave. Telephone Richmond 70

FRANK HULL...Managing Editor. G. E. MILNES...Business Mgr.

SUBSCRIPTION RATES:

1 Year.....$4.00 6 Months.....$2.00 1 Month by Carrier..40¢

Entered at the Postoffice at Richmond, Cal., as Second-class Matter.

Independent Democratic

ENGLAND GERMAN ROYALTY

In days of old when knights were bold, and in fact much longer ago than that, way back before anyone had sprung the doctrine of divine right of kings, a ruler of a people became a ruler simply because he was stronger than other men, or wiser, or both. In both words, a people chose to rule it the man who had shown himself best able to protect it from its enemies.

But with the advance of civilization, and with the natural desire of rulers to keep the rule in their own families, grew up the absurd belief in a sort of royal caste. Kings could not marry beneath their rank. This meant that they had to marry the daughters of kings of other countries. At present the blood of the rulers of Europe is pretty throroughly mixed, and hardly a nation has a royal family of its own blood.

In Englind, for example, the royal house is the house of Hanover, purely German in its origin. The king of Greece is sister of the present German emperor. The lady who was formerly czarena of Russia of only the vaguest interest to Americans, but who is now plain Mrs. Romanoff, and receiving the heartfelt sympathy of all the mothers of the world who know what it is to stay up nights with a family down with measles, is also German. The queen of Spain is an English princess.

Russia has deposed a royal family. England, whose kings are no menace, but rather a harmless symbol of the nation's age and unity, has no special desire to do anything radical about abolishing hers. But Englishmen are slowly realizing that with Germans in the place of honor, the joke is distinctly on them. So "English Brides for English Princes" has become the slogan.

The English people want the young crown prince to choose his wife from among the noble families of his own land. They no longer seem worried about any possible loss of dignity which might come from a marriage beneath royal rank.

It is to be hoped that the Prince of Wales will hark to the suggestion. The day of divine right is over. The sooner the reigning families democratize themselves, the less danger they will be in of being summarilly and uncomfortably democratized.

Secretary Houston is probably correct in saying that of congress provides the power to fix food prices it will not have to be exercised.

An exchange speaks of a recent meeting as a gathering of noted agriculturists.' the farmers, of course, were at home preparing for crops.

We hear no objections to Bryan's new role—that of appealing for increased food productions.

Our distinguished foreign visitors are not with us to order, but to warn by telling of their mistakes.

Pity some self-appointed war financiers haven't utilized their knowledge to better their own fortunes.

To listen to some people it might be supposed that the war could be won without American soldiers.

THE KINGS MUST GO

Kant, the greatest of the German thinkers, said in 1797, that we never could have universal peace until the world was politically organized and that it never would be possible to organize the world politically until the people —not the kings—rule.

The greatest good that can come to the world from this war is the abolition of monarchies. It has no place in a modern scheme of things. It is the outgrowth of tribal rule and of dictatorships growing out of wars and other emergencies where a concentration of power in the hands of one strong man was necessary.

In those times people were ignorant and they longed for someone wise enough to lead them. They were like dogs in the sense that they had to have a master, someone to follow and obey.

But times have changed. Since those days we have had hundreds of years of education and during the past century diffusion of knowledge has been general, except in Russia and Austria.

Russia has overthrown her autocracy, but the miserably ignorant people do not know what to do with the liberty they have. They dream of possible conditions in which no man will be expected to work more than four hours daily, with every man his own director as to how he shall work.

In Austria education is almost as backward as is the education in Russia. When the revolution breaks in Austria-Hungary anarchy may be expected there, as well as in the new Slavic social democracy.

With Germany it is different. The people are well educated, and the German, when he revolts, will still be a stickler for order. The Hohenzollern family will have to go before this war ends, because the world never will allow the kaiser to triumph, and if he should not triumph his own people will overthrow him and banish him.

As for Turkey, the extermination of that race of yellow cutthroats should be the aim of the civilized world. The Turks are interlopers in Europe. They have not assimiliated civilized ideas or civilized methods. They torture and murder Christians when the opportunity offers. The Turk is unspeakable. Democracy would do him no good, and the rule of the sultan is too bloody to be tolerated.

At that, we opine the plotting in this country isn't a marker to what's going on in Russia.

When a nation fails to respect hospital ships it forfeits the respect of the rest of the world.

Germany will find starting U-boats for our coasts and their reaching it different propositions.

There are congressmen who could increase their value to the country by becoming farm hands.

Villa and Murgula are running neck and neck in the race for the liar championship of Mexico.

ALWAYS ON TOP WITH RESULTS
Try one of our Want Ads and Watch the Results spin your way
Result Producing Want Ads

GUARANTEED REBUILT TYPEWRITERS

All Makes

UNDERWOODS

Model 4—Automatic ribbon reverse.....$52.50
Model 5—Automatic ribbon reverse.....$57.50
Model 4—2-color back spacer, pica.....$40.00
Model 5—2-color back spacer, pica.....$47.50 to $55.00
Model 3—14-inch carriage..$55 to $62.50

REMINGTONS

Model 10—Pica type...$37.50 to $52.50
Model 11—Decimal tabulator..$40 to $55
Model 11—Decimal tabulator, Wahl adding and subtracting attachment.....$100.00
Models 6 and 7.....$15.00

OTHER MAKES

Model 5—Oliver.....$27.50
Model 2—L. C. Smith, pivot bearing.....$27.50
Model 2—L. C. Smith, ball-bearing.....$32.50
Model 2—L. C. Smith, ball bearing, back spacer.....$35.00
Model 8—L. C. Smith.....$42.50
Model 2—Monarch.....$30.00
Models 2, 4, 5 and 6—Smith-premier.....$15.00
Model 10—Smith-Premier.....$32.50
Model 10—Royal.....$55.00

Each machine thoroughly rebuilt and fully guaranteed for one year. Add $2.50 to the above price if sold on terms of $6 cash and $5 per month.

Machines sent for 3 days' examination to any point on the Pacific coast, and if not satisfactory may be returned at our expense. Machines rented 4 months for $5. Late models rented 3 months, $7; 4 months, $8. Initial payment applied if purchased.

Send for our new illustrated folder, just off the press.

The Wholesale Typewriter Co., Inc.
538 Market St., San Francisco
Branches in all coast cities

THE BEST TEST

Is the Test of Time.

Years ago this Richmond resident told of good results from using Doan's Kidney Pills. Now Mrs. Jas. Wright of 119 Roosevelt Ave., confirms the former statement—says there has been no return of the trouble. Can Richmond people ask for more convincing testimony?

Mrs. Wright, says:

"I had heard Doan's Kidney Pills highly spoken of in England and when I had trouble with my back and kidneys, I got some at the Richmond Pharmacy. Besides the annoyance from backache, I often felt dizzy, was tired all the time, lacked strength and ambition and my kidneys were disordered. Doan's Kidney Pills removed all the distressing symptoms. I was given strength and felt better in every way. I later had an attack of rheumatic pains in my feet and ankles which made them badly swollen. I again used Doan's Kidney Pills and they removed the uric acid poison from my system, benefiting me in every way." (Statement given January 28, 1910.)

A LASTING CURE

On May 31, 1916, Mrs. Wright said: "The cure I mentioned in my former recommendation has proven to be permanent."

50c, at all dealers. Foster-Milburn Co., Mfgrs., Buffalo, N. Y.—Advt.

NOTICE TO TAXPAYERS

State and County Taxes for the Fiscal Year 1916-1917.

Office of the Collector of State and County Taxes, Martinez.

Notice is hereby given that I have received from the Auditor of Contra Costa County the Duplicate assessment book for the fiscal year 1916-1917, and

1st. That the taxes on all personal property secured by real property, and one-half of the taxes on real property will be due and payable on the

Third Monday in October,

1916, and will be delinquent on the

First Monday in December

next thereafter, at six o'clock p. m., and unless paid prior thereto, fifteen per cent will be added to the amount thereof, and if said one-half be not paid before the

Last Monday in April, 1917

at six o'clock p. m., an additional five per cent will be added thereto. The remaining one-half of the taxes on all real property will be payable on and after the

First Monday in January,

1917, and will be delinquent on the

Last Monday in April,

next thereafter, at six o'clock p. m., and unless paid prior thereto, five per cent will be added to the amount thereof.

2d. That all taxes may be paid at the time the first installment, as herein provided, is due and payable.

3d. That payment of taxes must be made at the office of the Tax Collector, in the town of Martinez.

M. W. JOOST.
Tax Collector of Contra Costa County.

ASSESSOR'S NOTICE

1917

NOTICE TO TAXPAYERS

All persons, firms, companies, corporations and associations are required to deliver at the Assessor's Office, Martinez, immediately, a statement under oath of all the property, both real and personal, owned or claimed by him, her or them, or in their possession or held in trust for others, at 12 o'clock meridian, on

FIRST MONDAY OF MARCH, 1917

in accordance with the new constitution. Refusal or neglect to make such sworn statement of all property owned or held in trust, will subject the person so refusing or neglecting to make such sworn statement, to the full penalty of the law.

All property owners should see that their property is correctly described on the assessment roll.

Immediate attention is necessary, as work on the roll has already been commenced. Proper blanks may be had at the Assessor's office or at the Richmond Branch of the County Assessor's office, 420 Macdonald avenue.

All statements must be in the Assessor's office on or before the first day of May, 1917.

G. O. MEESE
County Assessor
J. O. FORD
Deputy at Richmond
Mar. 1 to June 1.

SATISFACTION GUARANTEED

Work called for and promptly returned. We know that some people are skeptical and regard the cleaning of soiled articles as uncertain and experimental. Given a trial, we will convince the most skeptical that our finished work looks as good as new.

ELITE CLEANING CO.
165 Fifth St. Phone 521
We Call and Deliver

CLASSIFIED ADS

CLASSIFIED ADVERTISING RATES

Lines	2T	4T	6T	12T	24T
3	$ .25	$ .45	$ .60	$1.00	$1.50
4	.35	.60	.80	1.35	2.00
5	.45	.75	1.00	1.75	2.50
6	.50	.90	1.20	2.00	3.00
7	.60	1.05	1.40	2.25	3.50
8	.70	1.20	1.60	2.50	4.00
9	.80	1.35	1.80	2.75	4.50
10	.90	1.50	2.00	3.00	5.00

Strictly in Advance.

Classified ads will be taken over the phone and collections made by messenger on payment of 10¢ extra for messenger service.

FOR RENT

FOR SALE— 50 foot corner on Cutting Boulevard. All clear. $1500 cash or terms. Address Box J. J. Record-Herald office.

FOR RENT—Two six room and bath flats to let. Rent $15.00. See H. G. Stidham, 163 Washington avenue. Phone Rich. 868. 2-27-tf

FOR RENT—Modern apartment, four large rooms. Bath, wall-bed and garage. See I. Lester, 255 6th St. Phone 180. 4-27-tf

FOR SALE

FOR SALE—Kimball piano nearly new—party leaving town must be sold regardless of price—including beautiful duet bench — a bargain for someone—see at 721 Macdonald Ave. 5-3-6t

GET A HOME—2 lots, 50 foot frontage, close in location and house, street work all paid. Terms can be arranged. Box C. D. Record-Herald office. 3-22-tf

FOR SALE—Modern close in 5-room dwelling on one of the best residential streets in the city. Will sell at a bargain; part terms if disposed of at once. Address Box 46, Record-Herald. tf

FOR SALE—Two lots, 50-foot frontage on 11th St., near Barrett, with modern dwelling in excellent condition, with all conveniences. One of the best bargains in residential close in real estate in the city. Terms reasonable. Address Box 46, Record-Herald. tf

A BARGAIN—Player piano for sale at a bargain. Will arrange terms to responsible parties. No. 15 11th St. 4-24- t

FOUND

FOUND—Purse, owner can secure same by proving property and paying charges at Record-Herald office. 4-23-tf

POSITION WANTED

THE W. C. T. U. of Richmond would like to assist any girl that needs help who will either write or come to see Mrs. G. Wallin, 684 Fifteenth St., Richmond. tf.

HELP WANTED

HELP WANTED FEMALE

An intelligent person may earn $100 monthly corresponding for newspapers; $40 to $50 monthly in spare time; experience unnecessary; no canvassing; subjects suggested. Send for particulars. National Press Bureau, Room 902, Buffalo, N. Y. Apr. 27-Oct-27-'17

HELP WANTED MALE

An intelligent person may earn $100 monthly corresponding for newspapers; $40 to $50 monthly in spare time; experience unnecessary; no canvassing; subjects suggested. Send for particulars. National Press Bureau, Room 902, Buffalo, N. Y. Apr. 27-Oct-27-'17

NOTARY PUBLIC

NOTARY PUBLIC—I make and acknowledge all kinds of legal papers; deeds, mortgages, contracts, leases, etc. Houses to rent; fire insurance. H. G. Stidham, 163 Washington avenue. Phones, office 868, Residence 920. 3-27-tf

EXCHANGES

HAVE you vacant lots that you want to turn over for income bearing residence property. I have a modern five room house and two lots in central section of city, that I would consider exchanging for vacant lots suitably located. In answering give lot and block number, what value of lots are, and whether street work is paid or not. Address Box 184, Richmond, Cal. 2-20-tf

WANTED—MISCELLANEOUS

WANTED—A good piano. Price and terms must be right. For particulars write P. O. Box 601, Richmond, Ca. tf.

WANTED—Address of Mrs. Dora Oberland, might have remarried. "Important." Address Box 935, Fresno, Cal. 5-3-6t

T. & D. RICHMOND THEATRE

Paramount Pictures

MATINEE DAILY 2:15 to 5:00

MONDAY AND TUESDAY

CLARA KIMBALL YOUNG

—IN—

"THE FOOLISH VIRGIN"

PICTOGRAPH

PEERLESS COMEDY

SALARY LOANS

SALARIED PEOPLE PERMANently employed furnished $5.00 to $50.00 without security, delay or publicity, cheapest rates, easiest payments. D. D. Drake, 607 Macdonald Avenue. 4-29-tf

BERT CURRY
UNDERTAKER—EMBALMER
Parlors—27 Park Place
Service Day or Night
Day and Night Phone 429

Auto Service Phone 598
ARTHUR A. BARBER & CO.
Funeral Directors
Lady Attendant for all Ladies and Children's Cases
263 FOURTH ST.

E. B. SMALLWOOD
Undertaker—Embalmer
DEPUTY CORNER
727 Macdonald Avenue
Phone Richmond 113

THESE PAINTERS CARRY LIABILITY INSURANCE

ZEB KNOTT
Sherwin-Williams Paints, Stains and Varnishes
All Grades of Wall Paper
Painting and Paper-Hanging
All Work Quaranteed
319 North Seventh Street

Phone Richmond 828
A. BRUNNER
PAINTING, PAPERHANGING AND TINTING
WALL PAPER, PAINTS, OILS AND VARNISHES
1310 Macdonald Avenue

RICHMOND AND SAN RAFAEL FERRY & TRANSPORTATION COMPANY

Time Table
SUMMER

LEAVE RICHMOND:
Daily, (Except Sunday):—
7:30am; 9:30am; 11:30am;
1:30pm; 3:30pm; 5:30pm.
Sundays:—
7:30am; 9:00am; 10:30am;
12:00 m; 2:00pm; 3:30pm;
5:00pm; 6:30pm; 8:00pm.
LEAVE SAN QUENTIN:
Daily, (Except Sunday):—
8:15am; 10:15am; 12:15pm;
2:15pm; 4:15pm; 6:15pm.
Sundays:—
8:15am; 9:45am; 11:15am;
12:45pm; 2:45pm; 4:15pm;
5:45pm; 7:15pm; 8:45pm.
Subject to change without Notice

Key Route Cars direct to Ferry from all points of Alameda County

Motor Vehicles from Point San Quentin direct to San Rafael connecting with Northwestern Pacific Railroad for all points North.

UNSURPASSED BUFFET AND GRILL SERVICE

For Information Address
RICHMOND-SAN RAFAEL FERRY & TRANSPORTATION COMPANY
RICHMOND, CALIF.
Phone Richmond 231
Phone San Quentin 2

DOCTORS FOR MEN

Everything is PRIVATE AND CONFIDENTIAL.

No extra charges are made for medicines. Consulatation free. Est. 25 years.

DR. T. D. HALL
707 Broadway, upstairs, near Seventh St., Oakland, Cal.

ATTORNEYS-AT-LAW

J. E. RODGERS
Attorney-at-Law
Martinez California

HOT HOME-MADE BREAD

EVERYDAY AT 3 P. M.

All bread, rolls and coffee cake baked in a sanitary oven by a new sanitary process.

BARKER BAKERY
1314 Macdonald Ave.
I. F. BAKER, Prop

Tilden Lumber Co.

PRICE---QUALITY---SERVICE

E. M. TILDEN, President
YARDS—Oakland, Berkeley, Richmond and Crockett
Office and Mill—15th St. and Nevin Ave. Phone Richmond 81

Certificates of Title Notary Public Abstract of Title
Title Insurance Polices Escrows Handled Inheritance tax Appraiser

PATRONIZE HOME INDUSTRY.

Richmond Abstract and Title Co.

Office—Richmond Abstract and Title Co.'s. Building.
Twenty-Second and Macdonald Ave., Richmond, California.
Telephone Richmond 819 CHAS. G. BACON, Manager.

BUILDING MATERIAL, DRAYING, HAY AND GRAIN
PICNIC PARTIES AND MOVING

E. H. Higgins Co.

Successors to Johnson & Braine
Office 400 Macdonald Ave—Phone Rich. 262 Warehouse Phone 448

COAL Draying and Storage
PILLOW BROS.
705 Macdonald Ave. Phone 91

SOUTHERN PACIFIC TIME TABLE

Time Table effective January 10, 1917. Subject to change without notice.

Leave Richmond	Train No.	West Bound—Toward San Francisco	Arrive San Fran.
6:26 a.m	No. 13	From Portland and North	7:30 a.m.
6:52 a.m.	No. 87	From Bakersfield, Modesto and Martz.	7:50 a.m.
7:08 a.m.	No. 23	From Tonopah and Reno	8:10 a.m.
8:15 a.m.	No. 41	From Livermore and Vallejo	9:10 a.m.
8:35 a.m.	No. 19	Stop let off passengers from east Ogden	9:30 a.m.
9:10 a.m.	No. 1	Stop let off passgrs from east Chepenne	10.10a.m.
9:19 a.m.	No. 81	From Tracy, Calistoga and Santa Rosa	10:10 a.m.
10:15 a.m.	No. 45	From Sacramento	11:10 a.m.
10:37 a.m.	No. 47	Stops let off passengers, North Davis	11:30 a.m.
12:15 p.m.	No. 49	From Los Angeles, Modesto, Martinez	1:10 p.m.
12:25 p.m.	No. 127	Except Sunday From Port Costa	1:30 p.m.
3:32 p.m.	No. 29	From Sacramento	4:30 p.m.
4:48 p.m.	No. 15	Stops let off passengers from Portland	5:50 p.m.
5:05 p.m.	No. 43	From San Ramon and Santa Rosa	5:50 p.m.
5:21 p.m.	No. 129	From Avon and Martinez	6:30 p.m.
5:41 p.m.	No. 21	From Gerber, Sacramento	6:30 p.m.
6:56 p.m.	No. 5	From Chicago	7:50 p.m.
7:59 p.m.	No. 83	From Bakersfield, Modesto and Martinez	8:50 p.m.
9:45 p.m.	No. 209	From Colfax, Sacramento & Way	10:40 p.m.
6:47 p.m.	No. 27	From Sacramento	7:50 p.m.
10:15 p.m.	No. 85	From Fresno, Newman and Martinez	11:20 p.m.
4:15 p.m.	No. 109	From New Orleans, Los Angeles	5:10 p.m.

Leave San Fran.	Train No.	East Bound—From San Francisco	Arrive Richmond
11:40 p.m.	No. 86	For Bakersfield, Martinez	12:31 a.m.
6:20 a.m.	No. 28	For Sacramento and Dunsmuir	7:10 a.m.
6:20 a.m.	No. 36	For Martinez, Newman and Fresno	7:16 a.m.
7:20 a.m.	No. 22	For Sacramento	8:08 a.m.
8:00 a.m.	No. 42	For Calistoga, Santa Rosa, San Ramon	8:46 a.m.
9:00 a.m.	No. 84	For Martinez, and Bakersfield	9:46 a.m.
9:00 a.m.	No. 24	For Tonopah	9:54 a.m.
9:40 a.m.	No. 126	For Port Costa	10:28 a.m.
10:20 a.m.	No. 20	For Ogden and Chicago	11:09 a.m.
10:40 a.m.	No. 8	For Martinez, Bakersfiedd, Los Angeles	11:30 a.m.
11:40 a.m.	No. 14	For Sacramento, Dunsmuir and North	12:31 p.m.
12:40 p.m.	No. 120	For Martinez and Avon	1:33 p.m.
1:40 p.m.	No. 10	For Sacramento and Chicago	2:32 p.m.
3:00 p.m.	No. 46	For Oroville, Sacramento	3:48 p.m.
3:40 p.m.	No. 44	For Calistoga, Santa Rosa, Livermore	4:30 p.m.
4:00 p.m.	No. 50	For Tracy and San Joaquin Valley	4:48 p.m.
4:00 p.m.	No. 2	(Flag) Stops for points east Cheyenne	4:53 p.m.
5:00 p.m.	No. 48	For Sacramento and Oroville	5:50 p.m.
6:00 p.m.	No. 56	For Martinez and Tracy	6:53 p.m.
6:40 p.m.	No. 6	For Truckee, Reno and Chicago	7:33 p.m.
8:20 p.m.	No. 16	For Sacramento and north	9:13 p.m.

H. A. STIVER, Agent.

A Gas Range Will Do It

Fry—broil—bake and make your cooking more successful.
It will lessen your labors about the house.
Yes! It will be more economical too.

Don't delay:—
Selecting a Gas Range.

See Specials on Display by Local Dealers.

Pacific Gas and Electric Co.

13th and Clay Sts., Oakland Lakeside 5000
Branch Office: 709 Macdonald Ave. Phone Richmond 531

FREE

If you are ill you should try this 3 DAYS TREATMENT — FREE! by DR. DUNNE FAY WOO, the most eminent Chinese Specialist, now located in Oakland. Will undertake to cure the most stubborn diseases, no matter how long standing. For 20 years Dr. Woo practiced in San Francisco. AMONG THE CHINESE ONLY.

DR. WOO recently cured Martin Madesko, 1817 Harrison St., Oakland, of rupture of 7 years' standing. He was treated by the best physicians and as a last resort an operation was suggested. He then came to us. In 9 days we took off his truss and he went to work.

Consultation and diagnosis free. Office Hours: 9 to 6. Sundays 10 to 12

DR. SING HERB CO.
491 10th St., Near Washington St.
Oakland, California.

THE CRAVEN HOSPITAL

Conducted by
Graduated Nurses
MEDICAL, SURGICAL and MATERNITY CASES.
Baby Incubator Installed.
Received under the care of their own physician.
10th & Clinton Phone 854

O. R. Ludewig

HEREBY ANNOUNCES HIMSELF AS A CANDIDATE FOR

Councilman

Election May 14, 1917

H. O. Watson

HEREBY ANNOUNCES HIMSELF A CANDIDATE FOR THE OFFICE OF

Councilm an

OF THE CITY OF RICHMOND

Election May 14th, 1917

For Accurate Glasses Consult

Dr. C. R. Blake

704 Macdonald Ave. (Upstairs)
Open Afternoons and Evenings and by Appointment.
"If They Don't Fit, You Can't Have Them."

NEW MUSIC STUDIO

Mrs. Clinton B. Smith, announces the opening of a studio for voice culture at 416 Bissell Ave. Telephone Richmond 227 J.

Absolutely FREE

No Doctor's Fees

THE GREATEST OFFER EVER MADE ON THE PACIFIC COAST.

We will give to any sufferer 10 days treatment of our famous Chinese Herbs at actual cost price according to the herbs you need. Now is your opportunity to get cure as 10 days treatment is generally sufficient to make you well.

Don't let this rare opportunity pass. Hundreds of testimonials from patients who have been permenently cured of various diseases are on file at our office. Call and see the originals. CONSULTATION FREE.

The following is but one among many:

Forestville, Cal., May 20, 1916.

After two years of sickness and five weeks in the hospital, I went to the Dr. Fong Wan Chinese Herb Co. and was completely relieved of KIDNEY TROUBLE, PALPITATION OF THE HEART and other troubles from which I suffered.

Mrs. Louisa Martinelli.

DR. FONG WAN Herb Company

549 EIGHTH ST. COR. CLAY, OAKLAND, CAL.
PHONE OAKLAND 3767.

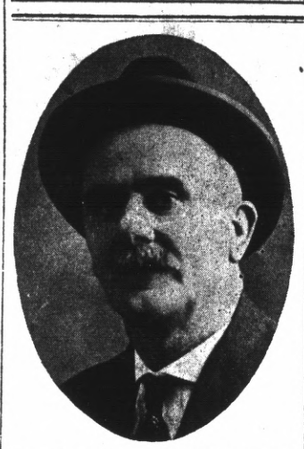

Keep Down Taxes and Protect Home Labor by Electing

R. H. CURRY
CITY COUNCILMAN
at
General Election Monday, May 14th

Richmond Market

510 MACDONALD AVENUE

Central Market

1124 MACDONALD AVENUE
O. R. LUDEWIG, PROP.
THE MARKETS OF QUALITY
LOWEST PRICES——PROMPT DELIVERY

Beef, Best Steer Quality

Prime Rib Roast	22c lb.
Shoulder Roast	15c lb.
Pot Roast	15c-18c lb.
Boiling Beef	12½c lb.
Corned Beef	12½c lb.
Sirloin or Round Steak	22½c lb
Legs of Lamb	22½c lb.

Veal, Choice Milk Calves

Leg Veal	18c lb.
Shoulder Veal	15c lb.
Veal for stewing	15c lb.
Fancy Fresh Dressed Poultry	25c lb.
Eastern Sugar Cured Hams	28c lb.

Compare our regular prices with some of the special prices offered by others and you will find that you will SAVE MONEY by trading with us. We excel both in price and quality. Give us a trial and be convinced.

NEW BOOKS AT LOCAL LIBRARY

ABBOTT. Stingy receiver. Interest centers about the excentric activities of a rich invalid lady who insists on sending the wrong kind of gifts.

BAILEY. Mistress Anne. Problems of 3 Maryland people, a charming woman, a wealthy deletante, and a physician.

BILBRO. The middle pasture. There are two or three healthy love affairs, a mystery and a family quarrel.

CHAPIN. Mountain madness. High up in the Southern mountains the folks are wild and primitive and lawless.

CULLUM. The son of his father. Father and son unknowingly oppose each other in a great coal deal and it is almost a fight to the finish.

ERVINE. Changing winds. Another book by the author of "Alice and a family."

FOOTE. Dumb-bell of Brookfield. A "dog story" of indescribable charm.

FRENCH. The hiding places. A mystery, a feud, and a hidden treasure.

HALL. Aurora the Magnificent. Reading "Aurora" is like taking a railway journey thru pleasant enough, but rather uneventful country and all at once getting somewhere.

HENSHAW. Cleek's government cases. More detective stories.

HEWLETT. Thorgils. Sturdy Iceland in the old Norse days.

HUGHES. In a little town. A volume of short stories, village folk.

JENKINS. Bindle. Escapades of Bindle, a journeyman furniture mover.

KERR. The blue envelope. Many complications arise when Leslie's employer thrusts into her hands a blue envelope containing the formula wanted by agents of a foreign government.

KING. The lifted veil. A heavily veiled woman tells her story and goes away. When she returns after a few years she is not recognized and thereby arise complications.

LOWE. Confessions of a social secretary. The apparently authentic revelations of life among the highest circles of N. Y. society do not make us burn with envy of the wealthy but rather, we pity their deadly dullness.

McFEE. Casuals of the sea. A very human story and a fine picture of the sea.

MAHER. Gold must be tried by fire. The heroine revolts at the "eternal grind," defiantly destroys a valuable piece of machinery and disappears to build up a new life.

MANIATES. Our next door neighbors. Five young people make things lively in this new novel by the author of "Amarilly of Clothes line alley."

MARTIN. Those Fitzenbergers. Liddy, the child of tragedy, valiently works her way to the heights.

NORRIS. Undertow. When prosperity comes to the Albert Bradleys, they are caught in the "undertow" of senseless extravagance.

OGDEN. The rustler of Wind River. The story of a strong man's fight against a band of "cattle barons."

OPPENHEIM. The Hillman. A recluse comes down out of the hills and enters the swirl of society.

PHELPS. Mountains of the morning. In the Pass of the Lone Pine, Wayne Norton meets a girl of marked self-possession and later aids in her rescue from kidnappers. Usual ending.

PORTER. The road to understanding. Burke Denby, meets love for the first time, and, like Kipling's dog who had never tasted soap in his infancy, promptly overfeeds on it—and like the dog he gets miserably sick.

RATH. Too much efficiency. Efficiency Expert Hedge attempts to put a millionaire's household on a business basis. He meets several setbacks. Particularly with Constance and her clothes.

SERVICE. Trail of '98. Story of the great stampede of gold seekers to Alaska.

NON-FICTION.

Sociology.

BLISS. New encyclopedia of social reform; including all social reform movements and activities. 303-

SCHEFTEL. Taxation of land value. 336.2
A study of certain discriminatory taxes of land, such as the land taxes in Australia and Canada, Germany and England.

Education

MAXIM. Leading opinions both for and against national defense. 374.24
Compiled for use of debaters.

PALMER. Play life in the first eight years. 372.2-
This is a book in which teachers, mothers, kindergartners and all who are interested in the care and education of children will find much of value.

SANDWICK. How to study and what to study 371-
The author believes that the "coaching" idea should be applied to studies as it is to athletics.

WHIPPLE. How to study effectively. 371-
A series of thirty-eight rules and maxims intended for high school or college students.

Irish Legends.

RYAN. The Druid path. 398.2-
Mystic, romantic tales of ancient Erin and modern Ireland.

Engineering.

KENT. Mechanical engineers' pocketbook; a reference book of rules, tables, data, and formulas. 620.2-

HAYWARD. Automobile ignition, starting and lighting. 629.1-
Analysis of complete electrical equipment of the modern automobile, including wiring, diagrams, and details of all starting-lighting systems.

Sugar

ROLPH. Something about sugar. 633-
A brief history of this commodity, and its production in different parts of the world, and the various steps by which sugar from cane and beets is prepared for the consumer. The author is head of the sugar refinery at Crockett.

Homes.

GREEN. The effective small home. 640-
A book for every woman who wants to make her home comfortable and attractive without undue expense, in a word—it tells you how to make the best of what you have.

SEABURY. New homes under old roofs. 720.973-
A series of beautiful illustrations of historic, restored homes.

Bookkeeping.

MINER. Bookkeeping (introductory course.) 657-
One of the standard texts in bookkeepink for beginners. The subject is treated accurately, concisely, and effectively. Widely used in high schools and business colleges.

Entertaining.

FOSTER. Pirate bridge; the latest achievement of auction bridge, with the full code of the official laws. 795-
Does not assume a previous knowledge of similar games.

IRISH. Days we celebrate; dialogues, recitations, entertainments, etc., for special occasions. 793-

MACKEY. Beau of Bath and other one-act plays of the 18th century life. 795-

Literature.

CHAPMAN. Out where the West Begins. 811-
If you care for swinging, metre and musical rhyming, this is sure to awaken your enthusiasm.

HATCHER. Book for Shakespeare plays and pageants 822.3-
Elizabethan life and customs, costumes, sports, buildings, court festivities, stage and drama, songs, dances, and music of the period.

SCOTT. Men of letters. 820.4-
Nineteen brilliant and critical essays on contemporary and late Victorian authors, including, Shaw, Barrie, James, Wells, Bennett, Chesterton, Kipling, Masefield and others.

TAGORE. The cycle of spring. 891.441-
The first play published by the great Hindu poet since his recent visit to this country.

ZANGWILL. Plaster Saint. 822-

History.

GIBBONS. Little children of the Luxembourg. 940.9-
Charming sketches of the little children at their war plays of fighting and nursing in the Luxembourg gardens.

HAY. Getting together. 940.9-
The average American and the average Britisher "get together" in an open-minded discussion of various problems of the war.

PALMER. My second year of the war. 940.9-
Graphic pictures of the fighting.

Travel & Biography.

BRADFORD. Portraits of women. 920.7-
A clever use of anodotes gives a finishing touch to the author's portraits of famous women.

DICKINSON. Letters from a Chinese official; being an eastern view of western civilization. 915.1-

GEROULD. Hawaii; scenes and impressions. 919.69-
The part dealing with Kalaupapa, the leper settlement on Molokai, is of genuine historical significance.

SAUNDERS. Finding the worth while in California. 917.94-
A small guide prepared especially for tourists. Brief information on climate, clothes, cash, hotels, roads, and street cars.

GIFTS

No books were given to the Library this month, but Mrs. Rutledge, Mrs. Downs and Miss Misner brought in a number of boquets of spring flowers.

These little attentions are greatly appreciated at the Library.

SPECIAL EXHIBITS

During the month of May there are three days which are always widely celebrated.

MOTHER'S DAY is the first of these, falling on the thirteenth; PEACE DAY is May 18th, and DECORATION DAY, the thirtieth. The library will be ready to give information and material for the celebration of each of these days.

This month is also a very good time in which to plan a vacation. No state in the United States affords such a variety of playgrounds accessible by foot, railroad, and motor-car, as California. The library possesses books and phamphlets from the railroad offices and other sources on camping, woodcraft, tramping trips, auto tours, etc. The collection gives any information necessary, on how and where to spend a successful and happy vacation in any part of California.

Miss Pearce is in charge of the Special Exhibits, and will gladly, aid you in every way possible.

STEGE BRANCH.

The Stege Branch has a wonderful number of interested patrons. For instance Mrs. C. Smith has given the "Ladies Home Journal" each month regularly for three years. Magazines have also been given from time to time by the following: Mrs. S. I. McLure, Mrs. H. Chapman, Mrs. J. Baumlin, Miss Flossie Zerfass and others.

As a result of this interest and co-operation, the tSege Branch has grown to such a size and importance that the Board of Library Trustees plan to move the library to a pleasant little bungalow on S. 41st Street about a block from the present location. Here Mrs. Brown, the Custodian, will be surrounded with more convenient appliances for her work. The children will have a special cosy little alcove and the older patrons will enjoy the many additions planned for their collection.

Until January 1917, or for about four years, the use of the Progressive Club House had been given freely to the Branch Library by the members of the Club. This generous fostering of a small, beginning library has been sincerely appreciated throughout the years and it is with regret that the Trustees are moving the Branch to new quarters.

CALIFORNIA TOWEL SUPPLY CO.

Towel service furnished offices barbers and bars. We supply coats and aprons. We furnish the supply—you use it. Cheaper than buying your own. Branch office, Record-Herald building, telephone 76. Telephone your order and the man will call on you.

PATRIOTISM CAUSES MAN TO FORGET BILL

Patriotism swelled in the breast of Joseph Cardoza a few weeks ago and he enlisted right off the bat in the army. Cardoza forgot a grocery bill of $25.05 owing Edward Monoghan of the Ford Cash grocery. He was reminded of the bill when Monoghan filed suit for that amount in the Justice Court yesterday.

Judge Roth took the case under advisement for a few days.

DINE TONIGHT.

A banquet will be held at Fraternal hall tonight by several fraternal organizations.

TRADES HOMES.

C. H. McCausland of San Pablo has traded his home at that place for the residence of Samuel M. Wright, 914 Bissell avenue.

$50 IN LOST PURSE IS FOUND BY OWNER

A purse lost by Mrs. Margaret Dowling, 428 Golden Gate avenue in a street car Saturday evening, containing $50 was found by a newsboy and returned to her today.

Mrs. Dowling was returning here from Oakland on car 426 Saturday evening. In leaving the car Mrs. Dowling believes she dropped her purse.

"Let Mayer Do It." It you want your old suit made like new. Ring up Phone 452. Cleaning, Dyeing, Repairing or Pressing. Work called for and delivered. Mayer's American Cleaning Works, 1116 Macdonald avenue.

BARRETT SANATORIUM
Ninth Street and Barrett Ave.
New and Modern
Trained Nurses
Management of MISS E. HULL
E. G. LLOYD, Proprietor

Self-Filling Fountain Pen
Fully Guaranteed
We will cheerfully refund your money if this pen does not prove satisfactory in every respect—
PRICE $1.00
OUR PRICES ON ENGRAVING ARE LESS THAN OAKLAND AND SAN FRANCISCO PRICES
EBERHART'S
917 Macdonald Ave. Phone Rich. 217

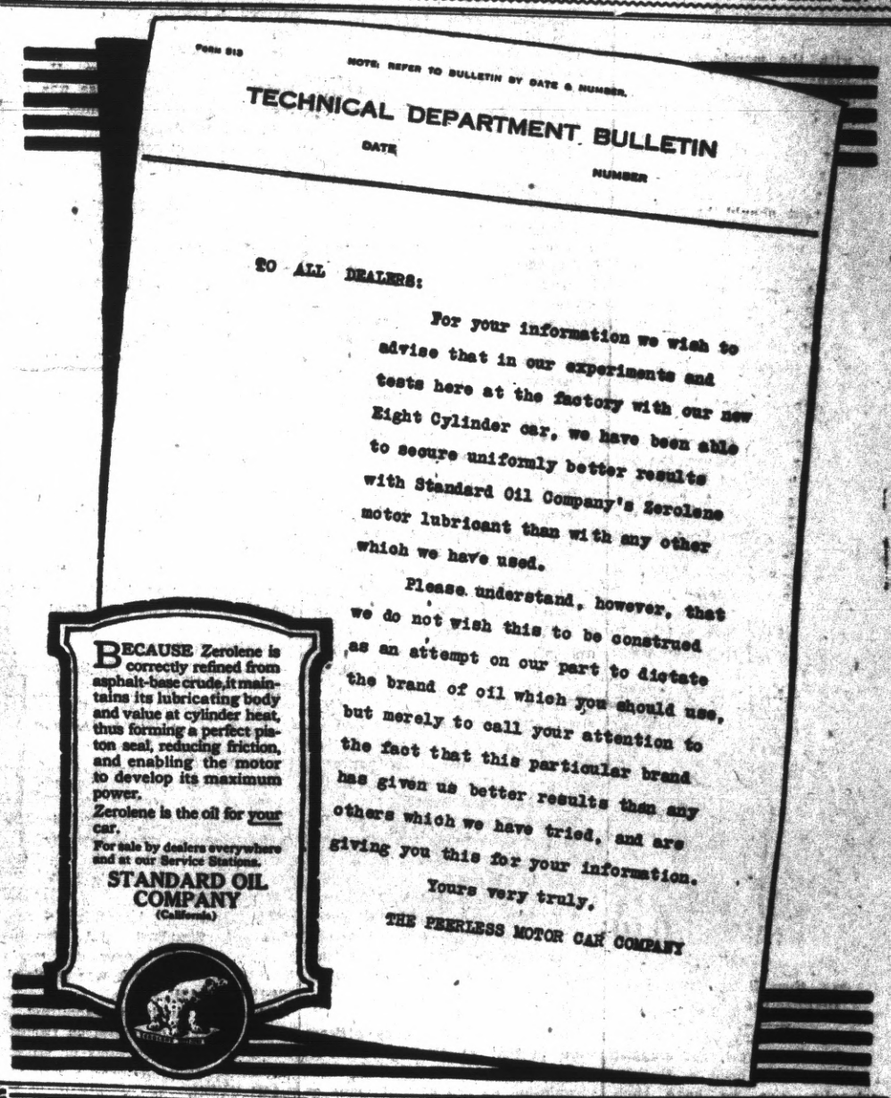

WE WILL HANDLE SUBSCRIPTIONS TO THE GOVERNMENT WAR LOAN WITHOUT CHARGE

AS a member of the H. M. Byllesby & Company organization, the undersigned will receive and handle subscriptions (without charge or profit) in any denominations authorized, for the new Government Bonds issued to finance the war for Democracy.

Our organization maintains a well equipped Bond Department, normally employed in financing the construction requirements of the utility properties under Byllesby management.

The facilities of the Bond Department have been placed at the disposal of the Government and the public without expense of any kind in the nation wide effort to make the War Loan an immediate success.

It is a patriotic duty for all those who are able to invest liberally in the new Government Bonds.

We will be glad to take your order for any amount—large or small—and to supply all available information regarding the issue.

WESTERN STATES GAS & ELECTRICCO

Telephone 115 — C. M. Brewer, RICHMOND, CAL. — 317 Sixth Street

THE STORE FOR EVERYBODY

WATCH THIS SPACE EVERY DAY AND SAVE MONEY

Ladies Home Journal and Pictorial Review Patterns

54 inch Silence Cloth, for table pads, per yd. 35c
Colgates Talcum powder 15c
Oil Cloth, 45 inches wide 25c
Oil Cloth, 54 inches wide 35c

We Give Trading Stamps

Meet Me at **The Fair** Save Money

C. C. OLNEY

Phone Richmond 811 731 Macdonald Avenue

MERCHANTS UP IN ARMS; MUNICIPAL MARKET IS BUYING FROM THE TRUST

(Continued From Page One)

sulted with the merchants of the city in regard to the matter before taking the pecipitate action that they did, at the behest of a non resident of a city.

Some of the merchants thought it a bit peculiar that most of the produce that is being sold at the alleged market should be purchased by a San Franciscan.

It is the idea of the merchants that as long as they have their money invested in the city, and that they have done a great deal toward the upbuilding of Richmond, that the action of the council was simply slapping them in the face.

There was much talk during the evening of the merchants being double-crossed.

Judging from the temperature of the air during the meeting, the end of the affair is not yet in sight.

The merchants want to know what this experiment is costing the city, as it is acknowledged on all sides that it is not self sustaining Committees were appointed, and reports are to be made later.

Councilman Bill Lane says the "municipal gardens" are a joke. It takes two men half a day to plant a bean.

This may be a joke to the councilmen but if the municipal market is costing the same proportion to operate, it is not any joke to the taxpayers.

SALTS FINE FOR ACHING KIDNEYS

Kidneys, then Back hurts and Bladder bothers you.

Most folks forget that the kidneys, like the bowels, get sluggish and clogged and need a flushing occasionally, else we have backache and dull misery in the kidney region, severe headaches, rheumatic twinges, torpid liver, acid stomach, sleeplessness and all sorts of bladder disorders.

You simply must keep your kidneys active and clean, and the moment you feel an ache or pain in the kidney region, get about four ounces of Jad Salts from any good drug store here, take a tablespoonful in a glass of water before breakfast for a few days and your kidneys will then act fine. This famous salts is made from the acid of grapes and lemon juice, combined with lithia, and is harmless to flush clogged kidneys and stimulate them to normal activity. It also neutralizes the acids in the urine so it no longer irritates, thus ending bladder disorders.

Jad Salts is harmless; inexpensive; makes a delightful effervescent lithia-water drink which everybody should take now and then to keep their kidneys clean, thus avoiding serious complications.

A well-known local druggist says he sells lots of Jad Salts to folks who believe in overcoming kidney trouble while it is only trouble.—Advt.

PUT CREAM IN NOSE AND STOP CATARRH

Tells How To Open Clogged Nostrils and End Head-Colds.

You feel fine in a few moments. Your cold in head or catarrh will be gone. Your clogged nostrils will open. The air passages of your head will clear and you can breathe freely. No more dullness, headache; no hawking, snuffling, mucous discharges or dryness; no struggling for breath at night.

Tell your druggist you want a small bottle of Ely's Cream Balm. Apply a little of this fragrant, antiseptic cream in your nostrils, let it penetrate through every air passage of the head; soothe and heal the swollen, inflamed mucous membrane, and relief comes instantly.

It is just what every cold and catarrh sufferer needs. Don't stay stuffed-up and miserable.

WOMAN TELLS OF LEASE TO GREEK OWNER AT BAR HEARING LAST EVE.

(Continued From Page One)

formed her that she did not have charge of the place.

ASKS CONTINUANCE.

David Cameron, appearing as attorney for the defendants in the case asked for a continuance of the hearing. This was at first denied but later allowed with the provision that both the Federal license, city license and books for the past two months be brought before the council next Monday evening.

NO ACTION.

Although Smith was subpoened before the council last evening to show cause why his license should not be revoked no action along these lines were taken.

Further testimony given by Mrs. Shumard was that the lease specifically stated that the new operators were to pay $100 a month for the first nine months and $125 a month thereafter.

OTHER WITNESSES.

Other witnesses to testify were Daniel Cobb, Edward Preston, each of whom stated to have seen Greeks behind the bar the majority of times they visited the saloon. Paul Mattucci, subpoened as a witness at the hearing denied that he had told Mrs. Shumard that he had been asked to buy a half interest in the place with one of the Greeks.

LONG ON STAND.

Councilman Long was called to the witness stand and stated that when he had called at the bar as a member of the license committee that he had seen Smith.

George Edwards a cook at the hotel told of entering the saloon occasionally and of always seeing the Greeks in charge.

Otto Frederick Lindow, J. Glastra and J. Meindersee, employes of the Pullman Car shops testified to having been in the place on numerous occasions and to have found Smith in charge most of the time.

POLICE PRESENT.

Just why several police officers were present at the meeting last evening was the cause for much speculation on the part of many as to whether or not another police scandal would be the outgrowth of the investigation.

NOTHING FOUND.

Last night's investigation of the Pullman bar protests was for the most part surface work and revealed nothing of any importance.

Although the council at the start showed an inclination to sift the whole thing to the bottom, this enthusiasm died out toward the end of the hearing with the possibilities that the whole affair may be dropped.

Protestants stated today that no matter whether the council should drop the investigation they intend to see the whole affair threshed out and judgment exacted from the guilty parties.

ST. PAUL'S WHIST PARTY PLANS FOR BIG EVENT MAY 15

Cards, dancing and refreshments formed the diversified program which has been arranged by the ladies of St. Paul's Catholic for the grand social evening to be held May 15. Tickets to the affair will be on sale at twenty-five cents each.

The committee in charge of the party comprises Mrs. Mary Lucey, Mrs. Mary Roberts, Miss William Moltoza, Miss Anna Moltoza, Miss Amelia Amarel, Miss Lulu Alameda, Miss Florence Moltoza and Miss Edith Moltoza.

TWO LOCAL COUPLE SECURE MARRIAGE LICENSES YESTERDAY

Two marriage licenses were issued to Richmond people at Oakland yesterday. They were Siefreid Tetschner, 26; Taft and Virginia Smith 19, Richmond and James R. Quinn, 54, New York and Sarah Dennis, 53 Richmond.

Both weddings were solemnized in Oakland.

HALL ASSOCIATION TO SELL MUCH NEW STOCK

Commissioner Carnahan yesterday granted permission to the Richmond Knights of Pythias Hall Association to sell 760 shares of common and 5000 shares of preferred stock at $1.00 a share.

The association has its building site chosen on Macdonald avenue, between Eighth and Ninth streets where a new two story brick structure will soon be erected.

CITY COUNCIL

GIBBONS INSPECTOR.

The request of property owners on the alley north of Barrett ave., that O. J. Gibbons be appointed street inspector for the work was referred to the city engineer for one week.

ASKS LICENSE.

A communication from H. S. Daniel for a jitney license was referred to the chief of police.

FINANCE MEMBERS.

The matter of renovating the city treasurer's office at the city hall to be used as a meeting place by the G. A. R. and Spanish-American War veterans was referred to the finance committee for one week. The cost of furnishing the office for the meeting place will be $115.

OFFICERS REPORT.

Reports for the past month were made by the following officers: police chief, 72 complaints, 59 arrests and $69 in fines; fire chief, 4 alarms and $400 loss; City engineer, $1309 expenses; Health Officer, 18 births, 7 deaths; Building Inspector, 30 permits, fees $73.20; valuation for buildings, $32,838.00 Plumbing Inspector, 22 permits, $71.50; Electrical Inspector, 37 permits, $63.15.

NO REPAIRS.

The matter of repairing the city steam roller was laid over until the budget for the new fiscal year is prepared.

HUMANE SOCIETY.

Humane Officer D. W. Calfee submitted the following report for the month of April; 58 calls, adults involved, 27; children, 35; arrests, 4; and expenses, $32.50.

TO SIGN.

City Engineer H. D. Chapman reported to the council that Frank Welch, manager of the Richmondite Paving company would sign the paving agreement entered between the city and his concern this week.

LAID OVER.

The matter of improving a portion of Standard and Garrard avenues was laid over one week. No bids for the work was received.

CHANGE NAMES.

The city engineer submitted a list of changes of names on twenty-five streets and portions of streets throughout the city.

LAID OVER.

The matter of selling bonds of the Raven company for sewer work in the Bay Shore tract was laid over one week.

MASTER PLUMBER

The master plumber's bond of M. W. Parker of Berkeley was approved by the board.

LICENSE.

A liquor license transfer of Harry McNeil to H. A. Boyle for the American Hotel bar was referred to the license committee. The transfer of the wholesale liquor license of M. Calstini 18 Mancilla avenue to Tenth and Ohio streets was also referred to the license committee.

ORDER NEW CAR.

A Ford car was ordered by the council for use of the street department to be delivered the first of July. The delivery will be made from the Fourth street garage.

SWEET CHARITY.

The council instead of holding an annual banquet with the fines collected from its members for tardiness and absences will donate the sum to charity. The money amounts to $24.

ACCEPT SEWERS.

Sewers in the J. C. Owens tract were accepted by the council.

NO PLANS READY.

The building committee reported no progress in the matter of plans for the new building for the Volunteer Firemen's Association on the west side. The building formerly occupied by the members was recently sold by the school board.

VACATION.

Constable Fred Davis of Stege will leave the latter part of this month for Mendocino county for a six weeks fishing and hunting trip.

AT HOTEL ST. MARK.

C. B. Sorley of this city and J. L. Pickler and wife also of Richmond are stopping for a few days at the Hotel St. Mark in Oakland.

NATIONAL GUARD WILL TAKE PART IN PATRIOTIC PARADE

Fred M. Neville will act as marshall for a parade to form at the corner of Sixth and Macdonald avenue at 7:30 p. m. tomorrow evening. The parade will be headed by a platoon of police followed by the Municipal Band, A. A. Hart bandmaster, the G. A. R. Veterans and the Ladies Circle, the Spanish War Veterans, Boy Scouts and a detachment from the Company of National Guards of California now stationed at Richmond, by kind permission of Major Brown, said detachment being an escort to the Spanish War and G. A. R. Veterans. The meeting is to be of a general patriotic nature given under the auspices of the Richmond Chapter of the American Red Cross at Lincoln school. Mr. John L. Clymer, who will deliver the principal address is at the head of the Pacific Division of the American Red Cross. Mr. Dohrmann and Dr. Bianinni are both well known and prominent San Francisco business men.

Everyone is requested to attend.

POCAHONTAS OFFICERS AT CHEROKEE LODGE

Initiation was the occasion at Cherokee council, Degree of Pocahontas, Improved Order of Redmen, Monday evening last, in the tepee at Masonic hall, Eighth avenue and East Fourteenth street. Ever Active Pocahontas Florence Jacobus presided at the stump, assisted by her respective officers. There was a large attendance, visitors from Richmond and other councils about the bay, who made pleasing remarks under the good of the order. A paleface was taught the rules and customs of the ancient aborigines in a very impressive manner by the drill team in costume.

DELEGATES LEAVE HERE FOR 1917 CONVENTION

Delegates from Twilight and Eclipse lodges of Odd Fellows and Richmond and Zephyr lodges of Rebekahs of this city are to attend the sixty-fifth annual session of the Grand Lodge of California of the Independent Order of Odd Fellows and the twenty-seventh annual assembly of the Rebekah Assembly.

Frank Rhoades, past officer of Eclipse lodge of Odd Fellows was among the delegates at the convention.

CONWAY TERALE IN "FOOLISH VIRGIN" PLAY AT RICHMOND

Conway Tearle, who will be seen on the screen of the Richmond T. & D. theater today in the role opposite Clara Kimball Young in her Selznick-Pictures production of "The Foolish Virgin," has the distinction of being the most sought-after leading man on the American stage. So great is the demand for the handsome and versatile Mr. Tearle's services in support of feminine stars that he has been seen in the last few years as the leading man for no less a galaxy of famous women of the stage than Ethel Barrymore, Grace George, Billie Burke, Viola Allen and Margaret Anglin.

Bowling Notes

SHINK HERE.

"Pickles" Schinkle of the Salt Lake ball team dropped in the alleys last night and shot a nice game of 632 for three games. "Pickles" is still there topping over the maples.

OAKS HERE.

The Oakland bowlers of the Two-Man East Bay League shot the doubles last night and "Big" Joe Donohoe shot high score of the tournament so far to date by shooting 642 and Frank Kaufmann shot high single game 265 which is also high game of the tournament.

The score in the doubles last night were:

Donohbe	195	216	231	642
Whitney	180	179	190	549
Kaufmann	166	265	173	604
Kelton	158	175	202	535
Girard	190	156	178	524
Davidson	164	172	185	521

The Richmond bowlers shoot their doubles at the M. C. A. alleys in Oakland tonight.

The following bowlers will go down there to shoot: Bevan and Lambrecht, Keville, McCormick, Hoskings, Gregg, Thomas and Levy.

COMING EVENTS

MAY 10—Red Cross Society's whist party in Pulse Hall.

MAY 15—Whist party at St. Paul's Catholic church. Many valuable prizes, dancing and the serving of refreshments.

MAY 25—Miramar Chapter, O. E. S. dance in East Shore Park. Invitational.

LOCAL MENTION

Pertinent remarks about well known People in Richmond Happenings about Town

HAS MEASLES.

Reginald Biggs, son of Mr. and Mrs. H. G. Biggs and prominent student at the Richmond High School is confined to his home with an attack of measles.

FINAL EXAMS.

The County Board of Education has set May, 22, 23, and 24 as the dates for holding the final examinations in the grammar school eighth grades.

MOVE TO MARTINEZ.

Mr. and Mrs. P. S. Pena of this city have moved to Martinez where Pena has accepted a responsible position with the Royal Dutch Shell Oil company.

IS BETTER.

Fred Schram, local real estate dealer is recovering from the effects of an attack of rheumatism.

GOOD CATCH.

George Schram son of Mr. and Mrs. Fred Schram returned from a fishing trip at San Pablo creek last evening with a catch of 36 trout.

JOINS CAVALRY.

Thomas Keville, son of W. J. Keville, assistant superintendent of the Pullman Car shops enlisted in a San Francisco calvary troop yesterday.

RECOVERING.

Robert Forrest, Standard Oil machinist who recently underwent a minor operation at the Merritt hospital is reported improving.

RETURNS.

George O. Jackson, former assistant city clerk has returned to this city from Los Angeles. He has accepted a position at the Standard Oil refinery.

WILL CELEBRATE 50TH ANNIVERSARY

Mr. and Mrs. W. S. Lane, pioneer residents of the west side will tomorrow celebrate their fiftieth wedding anniversary with a party to a number of their friends at their hame, 122 Mancvilla avenue.

Lane and his wife are formerly from Missouri where occasions of this kind would warrant a "possum" dinner but who will replace this delicacy with chicken tomorrow.

CATHOLIC CHURCH FOUNDER AT SAN PABLO IS DEAD

Patrick Fleming, pioneer resident of San Pablo and founder of the Catholic church in that town died at his home on Wildcat creek this morning. The deceased was 88 years of age, a native of County Kildare, Ireland and is survived by three sons and a daughter.

Fleming came to San Pablo in 1959. In 1860 he married. Later he moved from San Pablo to what is now Point Richmond where he operated an extensive truck farm. Shortly afterward he moved to Giant and later to Wildcat creek where his present home is.

Funeral arrangements have not as yet been completed.

How to Get Well

and keep well is the secret we give you. The Chinese practice of medicine is founded on the principle that whatever is used for food is suitable for medicines. No POISONS are administered in our treatments. The most severe diseases are cured by us without OPERATIONS. If you are a sufferer we would advise you to see us without delay.—Examination free.

DRS. CHAN & KONG

901 Clay St., Cor. 9th Oakland, Cal.

RETURN FROM SOUTH.

Isaac Lester, realty dealer of this city accompanied by his wife returned to their home last evening from a week end trip to Modesto.

EAT FISH

It is cheaper than meat. Look at these prices for the next three days.

Fresh Spring Salmon, per lb. 15c
Fresh Halibut, per lb. 18c
Fillet or Tenderloin Sole, per lb. 17½c
English Sole, per lb 5c
Flounders, per lb. 3c
Stripped Bass, per lb. 15c

Richmond Meat and Produce Market

334 Macdonald Ave at 4th

NEW SUIT

FOR ONLY $1 EACH WEEK

All Shades and Styles

CAN you afford to go without a new Spring Suit when we make it so easy for you?

COLUMBIA OUTFITTING CO.

514 13th St. New Store New Stock

We Give American Trading Stamps

$80 Chicago and Back

On the dates named below the Santa Fe will sell excursion tickets to many eastern cities at a reduction of over 25 per cent from the round trip rates ordinarily in effect.

These excursion tickets are good on the California Limited as well as on our two other daily trains to the East.

The dates of sale for these excursions are:

May 31.
June 1-2-11-12-16-17-26-27-30.

Other dates may be announced later.

Call, phone or write.

Santa Fe **W. B. TRULL, Agent**

Phone Richmond 913

Our Autos at Your Service to See

Mira Vista

CONTRA COSTA REALTY CO.

(Owners)

914 Macdonald Avenue Phone Richmond 902